

 SILVERSEA®

The background of the entire page is a close-up photograph of two marine iguanas. They are facing each other with their heads touching. The iguanas have dark, scaly skin with prominent, raised scales on their heads and backs. The texture of their skin is highly detailed, showing various patterns and colors ranging from dark brown to light tan. The lighting is soft, highlighting the intricate details of their scales.

THE ORIGINS OF DISCOVERY

GALÁPAGOS 2021-2022



Steve McCurry

Cover picture: Iguanas, Galápagos Islands, Ecuador,
2019, by Steve McCurry

The Galápagos Islands possess a unique allure. Drawn by an innate sense of curiosity, we arrive, journey through millennia-old landscapes, and leave with a new appreciation for the act of discovery. Darwin's Theory of Evolution is a testament to the beauty of these lands and their endemic inhabitants. How will the Galápagos Islands imprint themselves on you?

*“No destination is comparable to the Galápagos.
From the endemic wildlife to the unique geology,
these lands have followed a distinct path of evolution”*

BARBARA MUCKERMANN - CHIEF MARKETING OFFICER, SILVERSEA CRUISES















*“The Galápagos is one of my favourite places
in the world. You travel through a living laboratory
that is seemingly designed for the study of wildlife,
perhaps unchanged for millions of years.
The animals are unfazed by the presence of humans.”*

STEVE MCCURRY - PHOTOGRAPHER







*“The Galápagos expedition experience is so special.
Every single moment that our guests spend ashore
and in the water offers a chance to witness
the remarkable potential of Mother Nature. We are
visitors in this isolated hotspot of natural discovery.”*

CONRAD COMBRINK - SVP EXPEDITIONS
TURNAROUND OPERATIONS AND DESTINATION MANAGEMENT, SILVERSEA CRUISES







A WARM WELCOME TO THE GALÁPAGOS

A pristine sanctuary of discovery

We would like to welcome you to the magical archipelago of the Galápagos. In the seven years our guests have been discovering these islands, we have developed an intimate understanding of how to form meaningful connections between travellers and the destination. Through our years of sailing the archipelago, we have been privileged to truly understand the soul of the Galápagos Islands, whether it is the endemic wildlife, the rare plant life or the stunning landscape. That's why we have enriched our two itineraries, adding five new destinations and an array of new highlight experiences to our sailings. These destinations have never been visited by Silversea, and will allow guests to immerse themselves in their Galápagos experience even deeper than before. From the islands' volcanic origins to their present-day status as a marine reserve and "living museum," you will see why this wondrous place inspired Darwin's Theory of Evolution after his visit in 1835. You will learn about the incredible diversity of Ecuadorian food and culture, and gain exclusive access to insider knowledge about the islands' ecosystems and how they have evolved into such delicate and magical places. At almost 600 miles (960 km) from the mainland of Ecuador, these volcanic islands are among the hardest places to reach in the world. However, if you are among the few who are so focused on immersive, transformative travel that distance is no object, prepare to be amazed. The 19-island-archipelago was the world's first UNESCO Heritage Site and rightly so. An astonishing 9,000 species of flora and fauna call the archipelago home, many of which are endemic. These include the Galápagos giant tortoise, the Galápagos sea lion and, of course, the charismatic Galápagos Penguin. Additionally, Red- and Blue-footed Boobies, Frigatebirds and Flightless Cormorants are popular sights, along with stealthy marine iguanas, green sea turtles and towering Scalesia trees. If you are looking for a travel experience that makes everything that you have ever seen pale in comparison, then look no further.

*It is impossible to be unmoved
by the environment: the inquisitive animals,
the inspiring feeling of wonder,
the very knowledge that you are imbibing
the strangest, most wonderful place on Earth.*





View over Playa Dorada and Pinnacle Rock, Bartolomé, Galápagos.

THE GALÁPAGOS AT A GLANCE

Biological diversity, evolved over time

Pinta

FERNANDINA 248 sq mi



A pristine ecosystem, untouched by outside influence. The famous Flightless Cormorants inhabit this island, as do marine iguanas, pelicans, sea lions and fur seals. The active volcano "La Cumbre" forms the island and different types of lava flows can be compared.

Bolivar canal



Has the highest marine biodiversity of the archipelago. Whales, including orcas, can be seen here from May to December.

ISABELA 1.790 sq mi



The largest island of the archipelago, Isabela has five active volcanoes, including the imposing Volcán Sierra Negra, the second-largest caldera in the world. Cloud forests harbour giant tortoise sub-species and mangrove lagoons offer views of stingrays.

FLOREANA 67 sq mi



The Galápagos' first human settlement was set in Floreana. Post Office Bay is home to a barrel used for letters and news, exchanged between whalers and other boats passing by during XVIII to XIX centuries. Flamingos and green sea turtles nest on the island from December to May.

Pinzon

Tortuga

1535 FIRST DISCOVERED

The first recorded visit to the islands happened by chance in 1535, when Fray Tomás de Berlanga, the Bishop of Panamá, was surprised with this undiscovered land during a voyage to Peru. The first formal exploration of the islands took place in the XVIII century by the Spaniard Malaspina.

1978 WORLD HERITAGE

UNESCO recognised the islands as a World Heritage Site and, in 1985, as a biosphere reserve. This was later extended in December 2001 to include the marine reserve.

13 MAIN ISLANDS + 215 ROCKS & ISLETS

The archipelago is located on the Nazca Plate, a tectonic plate which is moving at a rate of about 2.5 inches (6.4 cm) per year. The first islands to form here were the South Plazas, five million years ago.

SANTIAGO 226 sq mi



Marine iguanas, sea lions, fur seals, sea turtles, dolphins and sharks are found here. Darwin's Finches and Galápagos Hawks are usually seen, as well as a colony of Galápagos Penguins. You'll find Santiago Island giant tortoises inland.

Marchena

Genovesa

SANTA CRUZ 381 sq mi



The Charles Darwin Research Station and the headquarters of the Galápagos National Park Service are located here. This is the native ground of the Galápagos' giant tortoises. Guests will visit The Tortoise Ecological Reserve to interact with tortoises in the wild.

Seymour Norte

Baltra

Santa Fe

Home to the Santa Fe land iguana – a species found nowhere else.

SAN CRISTOBAL 215 sq mi



This is the first island in the Galápagos Islands Charles Darwin visited during his voyage on The Beagle. This island hosts Frigatebirds, sea lions, giant tortoises, Blue- and Red-footed Boobies, tropicbirds, marine iguanas, dolphins and Swallow-tailed Gulls.

ESPAÑOLA 23 sq mi



Española is around 3.5 million years old, and the southernmost island in the group. Española has a large number of endemic species, including the Waved Albatrosses, Española Mockingbird, Española lava lizard, and marine iguana.

25 THOUSAND POPULATION

The first human settlement dates from 1832.

1,432 PLANT SPECIES

Due to the particular microclimates and geological make-up of the archipelago, the islands are more like a desert than like a rainforest. There are 600 native species of vascular plants, thirty percent of which are found nowhere else on the planet.

77° SUMMER TEMPERATURES
Fahrenheit (25° Celsius)

Weather changes as altitude increases in the large islands. Temperature decreases gradually with altitude, while precipitation increases due to the condensation of moisture in clouds on the slopes.

PROTECTING THE GALÁPAGOS

Safeguarding the islands for future generations

As conscientious travellers, we have an obligation to enjoy the Galápagos responsibly. It is important to protect this fragile ecosystem and leave it untouched, while contributing to its preservation. Our guests are increasingly attentive to their environmental impact and share our desire to make our travel as ecologically sound as possible. Silversea's first-ever destination-specific ship, *Silver Origin* has been designed entirely with this unique environment in mind. With state-of-the-art technology and solutions adapted especially for sailing here, *Silver Origin's* footprint is minimal. The ship has a dynamic positioning system, which can keep her stationary without dropping anchor, thus protecting the delicate seabed. And thanks to a new hull design and advanced propulsion

system, *Silver Origin* meets or exceeds the highest standards of energy efficiency. All suites feature a freshwater purification system, which significantly reduces plastic usage. And as education is often cited as the best way to encourage conservation, we created the Silversea Fund for the Galápagos. Dedicated to safeguarding the archipelago through educational projects, the fund is a big part of our commitment to keeping the islands pristine for generations to come. Thanks to this initiative, travellers can continue enjoying the unafraid heroes of the islands. Viewing species such as the lumbering giant tortoise, the prehistoric marine iguana and, of course, the flamboyant Blue-footed Booby in their natural habitats is an unforgettable experience.



Pacific green turtle, seen while snorkelling in the Galápagos



Galápagos Blue-footed boobies.

“The Silversea Fund for the Galápagos is a natural extension of our belief that sustainable travel can open eyes and foster respect for our planet, particularly for such unique and diverse destinations as the Galápagos.”

FERNANDO DELGADO - VICE PRESIDENT AND GENERAL MANAGER OF SILVERSEA CRUISES ECUADOR



Spotted eagle rays swimming near a coral reef, Darwin Island, Galápagos

BASECAMP: A HUB OF DISCOVERY

Connecting travellers with the destination

Silver Origin's hub of discovery, the heart of the ship, Basecamp is where you will prepare for your excursions, relax after returning, or just meet and socialise with your fellow travellers. The elegant lounge has been considered with guests' social interaction in mind, and is among *Silver Origin's* most innovative spaces. Having been specially designed to offer guests a chance to prepare for their next adventure, Basecamp connects to the ship's Zodiac embarkation area—the Marina—and is the perfect meeting point for Zodiac excursions. The flow of incoming and outgoing guests, along with the excitement that is endemic to any Galápagos cruise, truly represents the synergy between destination and ship.

Basecamp is also where guests can interact with educational activities and the onboard Expedition Team. These enthusiastic and educated individuals—more per guest than any ship in the region—are on hand to deepen your knowledge on

the rare wildlife, amazing landscapes and captivating history of the Galápagos Islands. This means that your individual understanding of the flora and fauna of the archipelago is far richer and far more informed when experiencing the islands first-hand.

The jewel in the crown of Basecamp is surely the large, interactive digital wall, controlled by a central podium—through which guests can access destination-related content. The programme is tailored according to your itinerary and offers access to informative material, including historical pictures provided by the Royal Geographical Society of London, videos with exclusive aerial and underwater shots, excursion previews and scientific presentations. Elsewhere, Basecamp's fascinating artworks and historical artefacts will enrich your understanding of the Galápagos Islands' history.



Basecamp's interactive LED wall not only features bespoke, state-of-the-art software created for Silver Origin but is also the largest of its kind aboard any ship exploring the Galápagos Islands.



YOUR IMMERSIVE EXPEDITION

Travel deeper into the Galápagos

OUR EXPERTS ENRICH THE EXPERIENCE

Work your curiosity with a Galapagos cruise. Discover the most fascinating aspects of the region in advanced lectures and one-on-one discussions, from being introduced to Blue-footed Boobies and endemic species to learning about the work of Charles Darwin. Accompanying your in-depth exploration will be a hand-picked team of experts to enrich your voyage—all certified by the Galápagos National Park and permanent residents of the islands—forming the highest ratio of qualified guides-to-guests in the archipelago (1:10). Venture ashore on the largest fleet of Zodiacs in the Galápagos, accompanied by the same team of experts—10 naturalists and a photographer. What's more, we'll make it easy for you – with complimentary usage of wetsuits and snorkelling equipment and a complementary backpack and water bottle, so you can be the envy of your friends back home. As if that wasn't enough, it's all included, so you won't ever miss a thing.

*“Passionate, knowledgeable,
and approachable, our expert naturalists
take great delight in sharing their home
with curious travellers.”*

CONRAD COMBRINK - SVP EXPEDITIONS, TURNAROUND OPERATIONS
AND DESTINATION MANAGEMENT, SILVERSEA CRUISES



Snorkelling in Rabida, Galápagos



A Zodiac in Bahía Elizabeth, Isabela Island, Galápagos

ZODIAC® CRUISING

Silver Origin has the highest Zodiac-to-guest ratio in the archipelago (1:12.5), meaning you will have more opportunities to explore the islands. Accompanied by our expert naturalists, you will enjoy immersive Zodiac tours to discover the remarkable ecosystems of each island—both on the water and venturing ashore. Thanks to the Zodiacs' versatility, you are sure to get close to the action.



Bartolomé Island, Galápagos

GROUP HIKES

Your most remarkable memories from the Galápagos Islands will likely come from a simple hike through these vibrant lands, which teem with endemic flora and fauna species. Look to the skies to see Blue- and Red-footed Boobies, Galápagos Hawks, and Darwin's Finches; navigate ancient lava fields on Isabela Island; and ask your accompanying expert for information on Charles Darwin, who walked these lands before you.



Kayaking in Bahía Gardner, Española Island, Galápagos

ACTIVE KAYAKING

With our naturalists on hand to point out interesting spectacles, you'll take to the water to form an even closer bond with Mother Nature. Kayak around Darwin's Bay and admire Genovesa Island's craggy landscape. Keep your eyes on the water for signs of wildlife; they're sure to abound. Galápagos Penguins, marine turtles and playful sea lions inhabit the Galápagos' waters, as well as an abundance of tropical fish species.



Expedition team lecture

ADVANCED LECTURES

Travelling to the Galápagos Islands is an exercise in self-enrichment. You'll learn new things about fascinating topics, from geology to history. Prepare for your onshore excursions with the best of the best, as our expert naturalists provide you with inside information in advanced lectures. *Silver Origin's* Basecamp and Explorer Lounge provide the perfect spaces in which to learn new things.



Nazca boobies on Galápagos Islands, Ecuador, 2017, by Steve McCurry



ITINERARIES

Silversea operates two brand new itineraries throughout the Galápagos, each of which is designed to incorporate the region's most remarkable experiences.

SAN CRISTOBAL TO BALTRA

CONNECT WITH RARE WILDLIFE

This new and improved Galápagos itinerary will immerse you in nature's most spectacular wonders, unlocking the beauty of the flora and fauna in the islands that time forgot. Swim with sea turtles in Fernandina and Galápagos Penguins in Isabela. Explore the 'bird island' of Genovesa and Española, as well as our new call in Santa Fe. Walk across otherworldly lava fields and learn about the islands' history before and after Darwin made them famous.

YOUR ALL-INCLUSIVE VACATION PACKAGE



Las Grietas, Santa Cruz, Galápagos

ALL INCLUSIVE PACKAGE OVERVIEW

- Included air**
- Roundtrip flights between Ecuador and Galapagos
- Transfers
- Luggage handling
- Pre-cruise hotel in Quito (2 nights)
- Post-cruise day-use hotel room***
- "Quito by night" tour
- National Park fees

**AIR NOT AVAILABLE IN SOME COUNTRIES IN EUROPE, ASIA AND LATIN AMERICA. IN THESE MARKETS, WE OFFER AN AIR CREDIT, INSTEAD, TO BE APPLIED TO THE BOOKING.
***IN GUAYAQUIL FOR GUESTS WITH FLIGHTS AFTER 10PM.

**SAN CRISTOBAL
TO BALTRA**

Duration **7 Days**

Silver Origin



DAY BY DAY		
DATE	PORT	
25 Mar 2023	SAN CRISTOBAL	AM
25 Mar 2023	KICKER ROCK	PM
26 Mar 2023	ISLA BARTOLOMÉ	AM
26 Mar 2023	BUCCANEER COVE (SANTIAGO)	PM
27 Mar 2023	PUNTA VICENTE ROCA (ISABELA)	AM
27 Mar 2023	PUNTA ESPINOZA (FERNANDINA)	PM
28 Mar 2023	TAGUS COVE (ISABELA)	AM
28 Mar 2023	ELIZABETH BAY (ISABELA)	PM
29 Mar 2023	POST OFFICE BAY (FLOREANA)	AM
29 Mar 2023	CHAMPION ISLET (FLOREANA)	AM
29 Mar 2023	PUNTA CORMORANT (FLOREANA)	PM
30 Mar 2023	SANTA CRUZ HIGHLANDS	AM
30 Mar 2023	BREEDING CENTER, PT. AYORA (SANTA CRUZ)	PM
31 Mar 2023	CERRO DRAGON (SANTA CRUZ)	AM
31 Mar 2023	ISLA GUY FAWKES (SANTA CRUZ)	AM
31 Mar 2023	BAHIA BORRERO (SANTA CRUZ)	PM
01 Apr 2023	BALTRA	AM



Galápagos sea lion, Española Island

OTHER DEPARTURE DATES

13 Mar 2021	17 Jul 2021	20 Nov 2021	23 Apr 2022	27 Aug 2022	28 Jan 2023
27 Mar 2021	31 Jul 2021	04 Dec 2021	07 May 2022	10 Sep 2022	11 Feb 2023
10 Apr 2021	14 Aug 2021	15 Jan 2022	21 May 2022	24 Sep 2022	25 Feb 2023
24 Apr 2021	28 Aug 2021	29 Jan 2022	04 Jun 2022	08 Oct 2022	11 Mar 2023
08 May 2021	11 Sep 2021	12 Feb 2022	18 Jun 2022	22 Oct 2022	
22 May 2021	25 Sep 2021	26 Feb 2022	02 Jul 2022	05 Nov 2022	
05 Jun 2021	09 Oct 2021	12 Mar 2022	16 Jul 2022	19 Nov 2022	
19 Jun 2021	23 Oct 2021	26 Mar 2022	30 Jul 2022	03 Dec 2022	
03 Jul 2021	06 Nov 2021	09 Apr 2022	13 Aug 2022	14 Jan 2023	

BALTRA TO SAN CRISTOBAL

EXPLORE ICONIC ISLANDS

A newly enriched itinerary awaits you from Baltra to San Cristobal. As well as Santa Cruz and Santiago, you'll journey to the four iconic islands of Isabela, Fernandina, Floreana and Bartolome. The hand-picked mix of islands will allow for superb wildlife spotting including the iconic Galápagos Penguin and other fascinating bird species. A relaxing day exploring the white coralline beach of Bahía Borrero (used as a nesting site by green sea turtles) finishes your trip.

YOUR ALL-INCLUSIVE VACATION PACKAGE



Male Marine Iguana and Sally Lightfoot Crabs, Española Island, Galápagos

ALL INCLUSIVE PACKAGE OVERVIEW

- Included air**
- Roundtrip flights between Ecuador and Galapagos
- Transfers
- Luggage handling
- Pre-cruise hotel in Quito (2 nights)
- Post-cruise day-use hotel room***
- "Quito by night" tour
- National Park fees

**AIR NOT AVAILABLE IN SOME COUNTRIES IN EUROPE, ASIA AND LATIN AMERICA. IN THESE MARKETS, WE OFFER AN AIR CREDIT, INSTEAD, TO BE APPLIED TO THE BOOKING.
***IN GUAYAQUIL FOR GUESTS WITH FLIGHTS AFTER 10PM.

**BALTRA
TO SAN CRISTOBAL**

Duration **7 Days**

Silver Origin

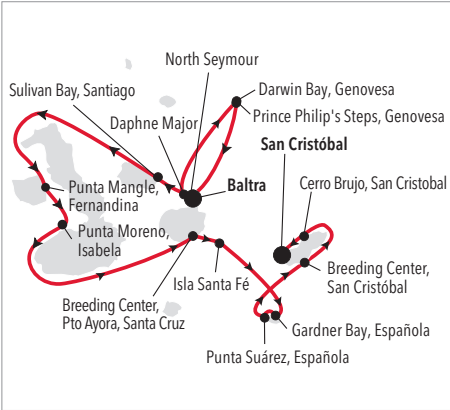

DAY BY DAY		
DATE	PORT	
01 Apr 2023	BALTRA	AM
01 Apr 2023	DAPHNE MAJOR	PM
02 Apr 2023	PRINCE PHILIP'S STEPS (GENOVESA)	AM
02 Apr 2023	DARWIN BAY (GENOVESA)	PM
03 Apr 2023	NORTH SEYMOUR	AM
03 Apr 2023	SULLIVAN BAY (SANTIAGO)	PM
04 Apr 2023	PUNTA MANGLE (FERNANDINA)	AM
04 Apr 2023	PUNTA MORENO (ISABELA)	PM
05 Apr 2023	BREEDING CENTER, PT. AYORA (SANTA CRUZ)	AM
05 Apr 2023	ISLA SANTA FÉ	PM
06 Apr 2023	GARDNER BAY (ESPAÑOLA)	AM
06 Apr 2023	PUNTA SUÁREZ (ESPAÑOLA)	PM
07 Apr 2023	BREEDING CENTER (SAN CRISTOBAL)	AM
07 Apr 2023	CERRO BRUJO (SAN CRISTOBAL)	PM
08 Apr 2023	SAN CRISTOBAL	AM



Flightless cormorants, Fernandina island, Galápagos

OTHER DEPARTURE DATES

06 Mar 2021	24 Jul 2021	11 Dec 2021	14 May 2022	01 Oct 2022	04 Mar 2023
20 Mar 2021	07 Aug 2021	08 Jan 2022	28 May 2022	15 Oct 2022	18 Mar 2023
03 Apr 2021	21 Aug 2021	22 Jan 2022	11 Jun 2022	29 Oct 2022	
17 Apr 2021	04 Sep 2021	05 Feb 2022	25 Jun 2022	12 Nov 2022	
01 May 2021	18 Sep 2021	19 Feb 2022	09 Jul 2022	26 Nov 2022	
15 May 2021	02 Oct 2021	05 Mar 2022	23 Jul 2022	10 Dec 2022	
29 May 2021	16 Oct 2021	19 Mar 2022	06 Aug 2022	07 Jan 2023	
12 Jun 2021	30 Oct 2021	02 Apr 2022	20 Aug 2022	21 Jan 2023	
26 Jun 2021	13 Nov 2021	16 Apr 2022	03 Sep 2022	04 Feb 2023	
10 Jul 2021	27 Nov 2021	30 Apr 2022	17 Sep 2022	18 Feb 2023	



The sun setting behind Kicker Rock near San Cristobal Island, Galápagos

HOLIDAY CRUISES TO THE GALÁPAGOS

Board Silver Origin and celebrate in style

SPEND THE HOLIDAYS WITH LIKE-MINDED TRAVELLERS

Spend the holidays among the many endemic and endangered species of the Galápagos this year. Some of the most bio-diverse places on the planet, the islands are an otherworldly haven for nature lovers and historians alike. Whether you want to say goodbye to the end of the year or welcome a new one, make sure you do it aboard *Silver Origin*, the most elegant ship in the archipelago.

18 DEC 2021

Christmas holiday

Duration **11** Days

29 DEC 2021

New Year holiday

Duration **10** Days

17 DEC 2022

Christmas holiday

Duration **11** Days

28 DEC 2022

New Year holiday

Duration **10** Days



MYSTERY & WONDERMENT AT MACHU PICCHU

Add a pre- and post-voyage Incan adventure

MACHU PICCHU & SACRED VALLEY

5-Night from Lima

Board the legendary 'Hiram Bingham' train to Machu Picchu and stay at the famed Sanctuary Lodge.

DEVIL'S NOSE & ANDEAN ADVENTURE

5-Night from Quito

Ride a train around the world's highest active volcano, discover Cuenca's cityscapes and the vast El Cajas National Park.

MACHU PICCHU & SPIRIT OF THE WATER

6-Night from Baltra or San Cristobal/Lima

Explore the 'Lost City of the Incas' – plus the highest elevated lake in the world, Lake Titicaca.



ALWAYS FIRST CLASS



We're committed to making your time with us in the Galápagos unforgettable. While the Galápagos Archipelago is incredibly remote, our new *Silver Origin*—complete with our trademark quality of service—enables you to enjoy the region's spellbinding beauty in absolute comfort and elegance.

SMALL-SHIP INTIMACY

Big on creature comforts and luxuries, our intimate all-suite *Silver Origin* feels personal and convivial. Accommodating just 100 guests, *Silver Origin* has been designed especially with the Galápagos Islands in mind. You'll meet other curious travellers as you form meaningful connections with this unique destination, while dining on fine Ecuadorian and international cuisine.

SUPERIOR SERVICE

With nearly a crewmember for every guest, our personalised service is unparalleled. You'll be catered for and pampered each and every day, as our crew learns to anticipate your needs. Every Silversea suite features a butler, so after a

day spent exploring the archipelago, you just might find a cool cocktail or your favourite snacks waiting for you back in your suite. All our team members take pride in making your time with us the best it can possibly be.

GOURMET EXCELLENCE

Our fine cuisine has always been a jewel in our crown. Aboard *Silver Origin*, you will benefit from a uniquely immersive culinary philosophy, centered upon regionally-grown ingredients, Ecuadorian cuisine, and a farm-to-table approach. Rest assured, you'll still be able to enjoy the international fare that discerns our culinary offering, with the finest ingredients available.

SILVERSEA'S 900+ DESTINATIONS

From the Galápagos on the equator to both Polar Regions and over 900 destinations in between, we strive to create the best, most unique itineraries in the world. We visit every single continent with a huge range of experiences to discover, from iconic world cities to remote islands. Discover what makes each one special.



SILVER ORIGIN: THE MOST ELEGANT SHIP IN THE GALÁPAGOS



THE SUITE EXPERIENCE

- All-suite accommodation with private veranda
- Pillow menu and local amenities in every suite
- Butler service for every suite
- Stunning views thanks to dramatic floor-to ceiling windows, the innovative Horizon Balcony and ocean-view bathroom features, in selected categories

DESIGNED WITH THE ENVIRONMENT IN MIND

- State-of-the-art technology designed specifically for the Galápagos Islands
- A dynamic positioning system automatically keeps the ship stationary to protect the seabed
- Fresh water purification system and eco-friendly water bottles in every suite
- Advanced Waste Water Treatment System

THE ONBOARD EXPERIENCE

- All-inclusive beverages throughout the ship, including select wines, premium spirits and more
- Gourmet dining in two full-capacity restaurants, for both indoor and outdoor culinary experiences
- 24-hour room service and in-suite dining
- Personalized service with the highest crew-to-guest ratio in the Galápagos Islands (1:1.11)
- Authentic Ecuadorian culinary experience, with the freshest local ingredients and top Ecuadorian chefs







DECK PLANS

SILVER ORIGIN

SHIP SPECIFICATIONS

Crew	90
Officers	Ecuadorian
Guests	100
Tonnage	5,800
Length	331.4 Feet/101 Mt
Width	52.5 Feet/16 Mt
Speed	14 Knots
Launching	2020

DECK 08

Stargazing

DECK 07

The Grill
Observation Lounge
Open Deck

DECK 06

DECK 05

Beauty Spa
Fitness Centre

DECK 04

The Restaurant
Explorer Lounge

DECK 03

Medical Centre
Basecamp
Marina

SUITE CATEGORIES

Owner's Suite
Grand Suite
Royal Suite
Silver Suite
Medallion Suite
Deluxe Veranda Suite
Superior Veranda Suite
Classic Veranda Suite

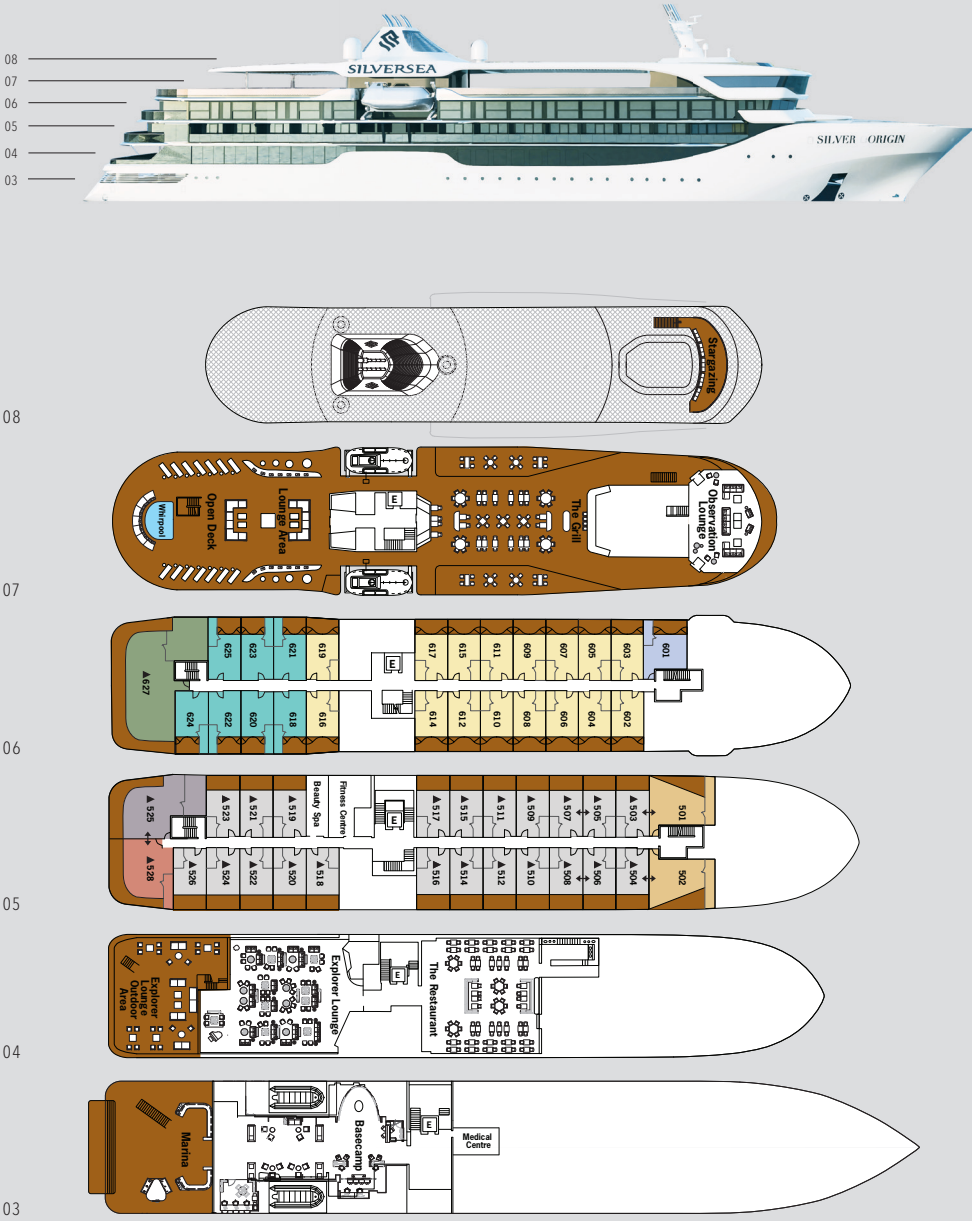

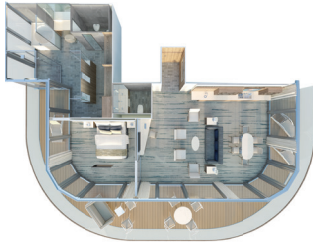

OWNER'S SUITE

1,722 SQ.FT. / 160 M²
INCLUDING VERANDA (646 SQ.FT. / 60 M²)

- Large veranda with patio furniture and floor-to-ceiling glass doors
- Living room with sitting area
- Separate dining area
- Twin beds or king-sized bed
- A choice of pillows
- Bathroom with double vanity, plus a powder room
- Ocean-view whirlpool bath and separate shower
- Walk-in wardrobe(s) with personal safe
- Vanity table(s)
- Writing desk(s)
- 2 large flat screen TVs
- Premium sound system
- Premium coffee station
- Binoculars
- Laundry service*
- Unlimited Premium Wifi



DELUXE VERANDA SUITE

335 SQ. FT. / 31 M²
INCLUDING HORIZON BALCONY
(62 SQ.FT. / 6 M²)

- Private veranda with Horizon Balcony
- Sitting area
- Twin beds or queen-sized bed
- A choice of pillows
- Bathroom with large vanity
- Ocean-view walk-in shower
- Walk-in wardrobe(s) with personal safe
- Writing desk
- 1 large flat screen TV
- Unlimited Standard Wifi

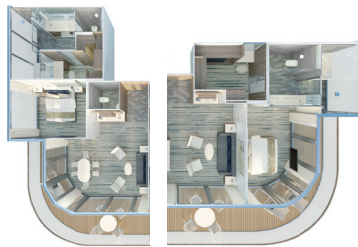

Grand Suite

Royal Suite

GRAND SUITE / ROYAL SUITE

Suites 525 and 528 are connected through a shared foyer

GRAND SUITE: 1,025 SQ.FT. / 95 M²
INCLUDING VERANDA (271 SQ.FT. / 25 M²)
ROYAL SUITE: 897 SQ.FT. / 83 M²
INCLUDING VERANDA (305 SQ.FT. / 28 M²)

- Large veranda with patio furniture and floor-to-ceiling glass doors
- Living room with sitting area
- Separate dining area (Only for Grand Suite)
- Twin beds or king-sized bed
- A choice of pillows
- Bathroom with double vanity, plus a powder room
- Ocean-view whirlpool bath and separate shower
- Walk-in wardrobe(s) with personal safe
- Vanity table(s)
- 2 large flat screen TVs
- Premium sound system
- Premium coffee station
- Binoculars
- Laundry service*
- Unlimited Premium Wifi



SUPERIOR VERANDA SUITE

325 SQ. FT. / 30 M²
INCLUDING HORIZON BALCONY
(72 SQ.FT. / 7 M²)

- Private veranda with Horizon Balcony
- Sitting area
- Twin beds or queen-sized bed
- A choice of pillows
- Bathroom with large vanity and walk-in shower
- Walk-in wardrobe(s) with personal safe
- Writing desk
- 1 large flat screen TV
- Unlimited Standard Wifi



SILVER SUITE

536 SQ. FT. / 50 M²
INCLUDING VERANDA (109 SQ.FT. / 10 M²)

- Large veranda with patio furniture and floor-to-ceiling glass doors
- Living room with sitting area
- Twin beds or queen-sized bed
- A choice of pillows
- Bathroom with large vanity
- Whirlpool bath and separate shower with exterior view
- Walk-in wardrobe(s) with personal safe
- Vanity table(s)
- 2 large flat screen TVs
- Premium sound system
- Premium coffee station
- Binoculars
- Laundry service*
- Unlimited Premium Wifi



CLASSIC VERANDA SUITE

325 SQ. FT. / 30 M²
INCLUDING VERANDA (72 SQ.FT. / 7 M²)

- Floor-to-ceiling sliding doors with veranda
- Sitting area
- Twin beds or queen-sized bed
- A choice of pillows
- Bathroom with large vanity and walk-in shower
- Walk-in wardrobe(s) with personal safe
- Writing desk
- 1 large flat screen TV
- Unlimited Standard Wifi



MEDALLION SUITE

355 SQ. FT. / 33 M²
INCLUDING HORIZON BALCONY
(88 SQ.FT. / 8 M²)

- Private veranda with Horizon Balcony
- Sitting area
- Twin beds or king-sized bed
- A choice of pillows
- Bathroom with large vanity
- Ocean-view walk-in shower
- Fitted wardrobe with personal safe
- Writing desk
- 1 large flat screen TV
- Premium sound system
- Premium coffee station
- Binoculars
- Laundry service*
- Unlimited Premium Wifi

AMENITIES & FEATURES FOR ALL SUITES

- Butler service
- Private Veranda
- Mini-bar with local snacks and a range of soft and alcoholic drinks
- In-suite fresh water purification systems and refill stations
- A choice of pillows
- Eco-friendly bath amenities
- Plush robes and slippers
- Hair dryer
- Flat-screen television(s) with Interactive Media Library
- 110/220 volt and USB outlets
- Direct-dial telephone(s)
- 24-hour room service and in-suite dining
- Complimentary Wi-Fi for all suites
- Complimentary expedition gear (waterproof backpack, raincoat and premium metallic water bottle)

*Complimentary laundry service will be limited to 3 pieces per guest per day.

Suite diagrams shown are for illustration purposes only and may vary from actual square footage. Please refer to suite specifications for square footage.

IMAGE CAPTIONS

PAG 2-3 Fur sea lions, Galápagos Islands, Ecuador, 2017, by Steve McCurry

PAG 4 Rabida Island, Galápagos

PAG 5 Cruising on a Zodiac in Sullivan Bay, Santiago Island, Galápagos

PAG 6-7 Snorkeling in Punta Espinoza, Galápagos

PAG 8 Giant tortoise, Galápagos Islands, Ecuador, 2017, by Steve McCurry

PAG 10-11 Sally lightfoot crab, Galápagos Islands, Ecuador, 2019, by Steve McCurry

PAG 12 Santiago Island, Galápagos

PAG 13 Blue-footed booby, Galápagos Islands, Ecuador, 2017, by Steve McCurry

PAG 14-15 Desert-like landscape, Galápagos Islands, Ecuador, 2017, by Steve McCurry

Along with exclusive experiences across all seven continents, we also offer exclusive, value-enhancing programs. All programs are capacity controlled and subject to availability.

Fare Guarantee Program

Silversea's Fare Guarantee Program provides you with the peace of mind in knowing that when you plan ahead and book early, not only will you be able to reserve your desired suite, but you can also benefit from any future reduction in the Silver Privilege Fares for your voyage, upon request.

Silver Privilege Fares

Book early for the best fares and availability; Silver Privilege Fares are structured to reward guests who book early with the best possible fare and the privilege of being able to select their desired suite when the best inventory is available. All Silver Privilege Fares shown are cruise-only per guest, based on double-occupancy. Availability of all suite categories cannot be guaranteed. Fares for single guests are available upon request. Additional restrictions may apply.

Onboard Savings

Book your next voyage while you are sailing and save 5% on select voyages.

Extended Voyage Savings

Combine two or more consecutive voyages and enjoy a 5% additional benefit.

Solo Travelers

Single fares are available on all voyages ranging from 25% – 100% above the double occupancy fare.

Travel Insurance Program

For bookings made by US residents, Silversea offers an optional travel protection plan to guests. Silversea encourages the purchase of the optional Allianz Global Assistance travel insurance plan for the full purchase price of your cruise as well as air and/or land program costs to safeguard your investment and provide peace of mind during your travels. For full details, including pricing, terms and conditions, please visit silversea.com.

Silver Sky Air Program*

The Silver Sky Air Program extends Silversea's premium level of service beyond your ocean voyage for the ultimate ease in travel. Silversea maintains relationships with most international carriers to ensure that the best fares and schedules are available in order to make traveling to and from your cruise as convenient as possible. Silversea's standard air package includes roundtrip Economy Class airfare and transfers between airport and pier on embarkation and disembarkation days. In conjunction with select flights, an overnight stay at a Silver Shore Hotel property will be added to the air package at the time of booking as an optional component and for an additional charge.

My Silversea

Designed to make travel planning easier, My Silversea is a personal profile area which enables you to view and manage bookings, customize your onboard experience, arrange activities prior to your voyage, and access a host of additional features. You will be able to pre-book speciality restaurant dinner reservations in advance (from 120 to 7 days prior to sailing), along with optional shore excursions, beauty, spa and fitness services.



SILVERSEA LOYALTY PROGRAM

MEMBERSHIP PRIVILEGES

- Onboard recognition and private parties
- Additional savings on select voyages –look for this icon 
- Ship visitation privileges

MILESTONE REWARDS

- 100 DAYS: 5% savings on future sailings
- 250 DAYS: 10% savings on future sailings
- 350 DAYS: complimentary 7-day voyage
- 500 DAYS: complimentary 14-day voyage
- 500-day milestone, complimentary 7-day voyage for each 150 days sailed

FRIENDS OF THE SOCIETY® PROGRAMME

- When your new-to-Silversea friends sail with you, as a sponsoring Venetian Society member, you will receive:
- \$250 Shipboard Credit – Available on designated Venetian Society voyages.
- Double Cruise Days – Available on any Silversea sailing.
- Friends who sail with you on a designated Venetian Society voyage will enjoy the same 5% Venetian Society savings that are available to you. This benefit is limited to a maximum of four friends in two additional suites.

All of the above milestones include complimentary laundry service (excludes dry cleaning and "press only").

NOTICE: For U.S. cruises and guests: Prior to booking, please consult all applicable U.S. Centers for Disease Control travel advisories, warnings, or recommendations relating to cruise travel, available at <http://www.cdc.gov/travel/notices>. If a certain threshold level of COVID-19 is detected onboard your cruise ship during your voyage, your voyage will be ended immediately and the ship will return to the port of embarkation, and your subsequent travel, including your return home, may be restricted or delayed. For cruises and guests worldwide Health and safety protocols, guest conduct rules, and regional travel restrictions vary by ship and destination, and are subject to change without notice. Due to evolving health protocols, imagery and messaging may not accurately reflect onboard and destination experiences, offerings, features, or itineraries. These may not be available during your voyage, may vary by ship and destination, and may be subject to change without notice.

Visit silversea.com/terms-and-conditions for the full Terms and Conditions or contact our Reservation Team or your Travel Agent

FOR MORE INFORMATION VISIT SILVERSEA.COM.
For more details and information, please contact
Linda Yuen
SIGHTSEERS (HK) LIMITED
+852 28506168
linda@sightseers.com.hk

CONTACT OUR RESERVATION TEAM OR YOUR TRAVEL AGENT

ASIA	+65 6828 1543
AUSTRALIA	+1300 306 872
AUSTRIA	+43 1 928 7897
BELGIUM	+32 2 401 1432
DENMARK	+45 7014 2898
GERMANY	+49 69 2222 12283
FINLAND	+358 9 2319 5040
FRANCE	+33 1 7070 9622
ITALY	+39 02 3604 9211
JAPAN & KOREA	+81 (0) 3 6868 8834
LATAM	+1 954 713 3951
MONACO	+377 9770 2424
NETHERLANDS	+31 20 713 9298
NEW ZEALAND	+0800 701 427
NORWAY	+47 2103 3400
SWEDEN	+46 8 5068 5493
SWITZERLAND	+41 4458 07181
SPAIN	+34 9380 01962
UNITED STATES AND CANADA	+1 844 885 8417
UK	+44 207 340 0700

