

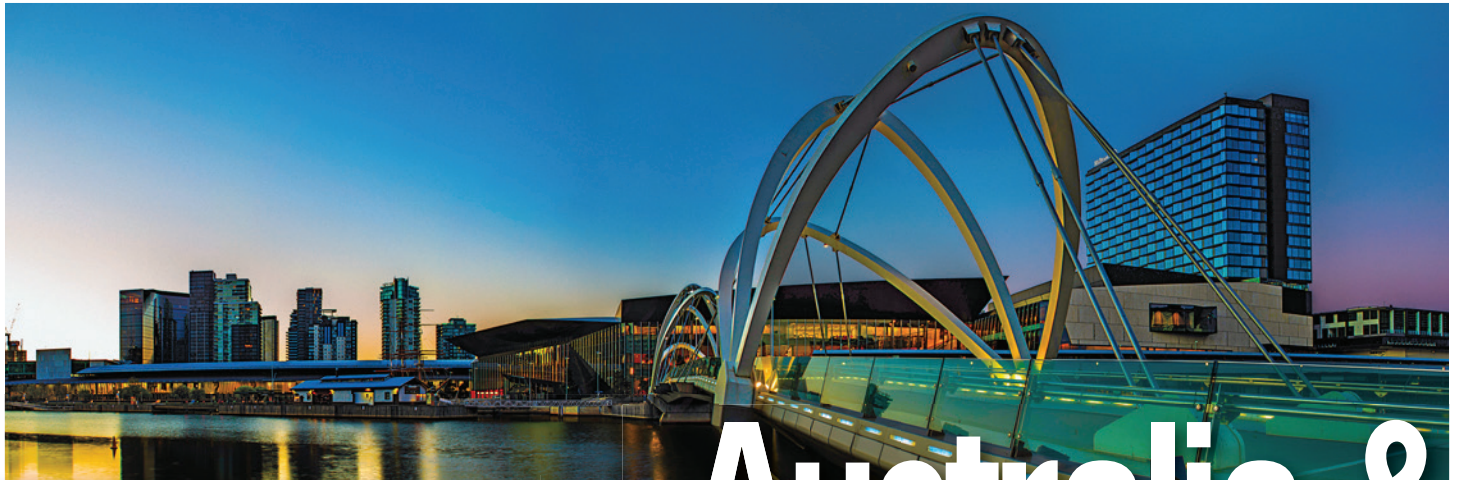

Holland America Line®
SAVOR THE JOURNEY

BEST OVERALL CRUISE VALUE (25 consecutive years)
World Ocean & Cruise Liner Society



ms Noordam

99,500 grt. | 1,924 guests



Australia & New Zealand 2020

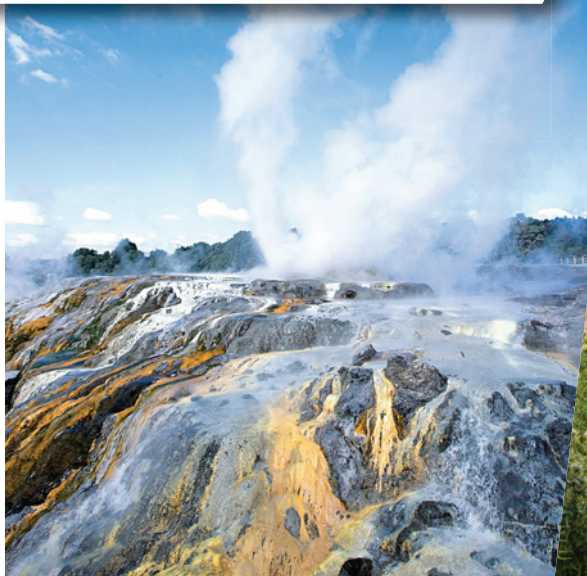

**Offers for
HSBC Credit Cardholders
5% off**

Valid for Hong Kong/Macau residents only. Apply for all HAL sailings in 2019 but not applicable to fly cruise package or cruise tour. Usual retail price from US\$799. All passenger(s) must travel with the cardholder. Full Terms and Conditions apply please visit www.hsbc.com.hk/creditcard for details.



**Offers for
Hang Seng Credit Cardholders
5% off**

Valid for Hong Kong/Macau residents only. Apply for all HAL sailings in 2019 but not applicable to fly cruise package or cruise tour. Usual retail price from US\$799. All passenger(s) must travel with the cardholder. Full Terms and Conditions apply, please visit hangseng.com/yearsround for details.

14-Night New Zealand Discovery

Sydney to Sydney

~Noordam

Jan 04 – Jan 18, 2020



Tauranga (Rotorua), New Zealand

Date	Port	Duration
Jan 4	Sydney, Australia	Departs 5:00 pm
Jan 5	At Sea	
Jan 6	At Sea	
Jan 7	Milford Sound, New Zealand Cruising Fiordland National Park	07:00 am – 08:00 am
Jan 8	Port Chalmers (Dunedin), New Zealand	08:00 am – 06:00 pm
Jan 9	Akaroa (Christchurch), New Zealand ^{TR}	07:00 am – 06:00 pm
Jan 10	Picton, New Zealand	10:00 am – 08:00 pm
Jan 11	Wellington, New Zealand	08:00 am – 04:00 pm
Jan 12	Napier, New Zealand	07:00 am – 01:00 pm
Jan 13	Tauranga (Rotorua), New Zealand	06:15 am – 05:30 pm
Jan 14	Auckland, New Zealand	07:00 am – 06:00 pm
Jan 15	Waitangi (Bay of Islands), New Zealand ^{TR}	07:00 am – 02:00 pm
Jan 16	At Sea	
Jan 17	At Sea	
Jan 18	Sydney, Australia	Arrives 06:00 am

^{TR} Tender Required

14-Night New Zealand Discovery

Sydney to Sydney

~Noordam

Jan 18 – Feb 1, 2020



Akaroa (Christchurch), New Zealand

Date	Port	Duration
Jan 18	Sydney, Australia	Departs 5:00 pm
Jan 19	At Sea	
Jan 20	At Sea	
Jan 21	Milford Sound, New Zealand Cruising Fiordland National Park	07:00 am – 08:00 am
Jan 22	Port Chalmers (Dunedin), New Zealand	08:00 am – 06:00 pm
Jan 23	Akaroa (Christchurch), New Zealand ^{TR}	07:00 am – 06:00 pm
Jan 24	Wellington, New Zealand	08:00 am – 04:00 pm
Jan 25	Napier, New Zealand	07:00 am – 02:00 pm
Jan 26	Tauranga (Rotorua), New Zealand	10:45 am – 09:00 pm
Jan 27	Auckland, New Zealand ^{ON}	Arrives 09:30 am
Jan 28	Auckland, New Zealand	Departs 06:00 pm
Jan 29	Waitangi (Bay of Islands), New Zealand ^{TR}	07:00 am – 02:00 pm
Jan 30	At Sea	
Jan 31	At Sea	
Feb 1	Sydney, Australia	Arrives 07:00 am

^{ON} Overnight | ^{TR} Tender Required

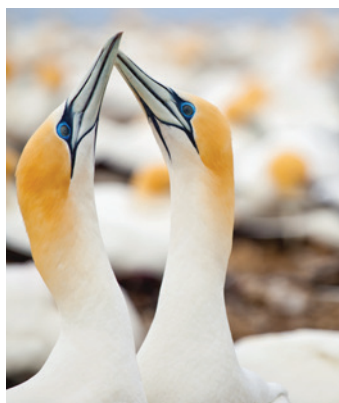

12-Night Australia & New Zealand

Sydney to Auckland

~Noordam

Feb 01 – Feb 14, 2020



Napier, New Zealand

Date	Port	Duration
Feb 1	Sydney, Australia	Departs 05:00pm
Feb 2	At Sea	
Feb 3	Hobart, Tasmania, Australia	08:00 am – 11:00 pm
Feb 4	At Sea	
Feb 5	At Sea	
Feb 6	Milford Sound, New Zealand Cruising Fiordland National Park	08:00 am – 09:00 am
Feb 7	Port Chalmers (Dunedin), New Zealand	09:00 am – 06:00 pm
Feb 8	Akaroa (Christchurch), New Zealand ^{TR}	07:00 am – 06:00 pm
Feb 9	Picton, New Zealand	10:00 am – 08:00 pm
Feb 10	Wellington, New Zealand	08:00 am – 05:00 pm
Feb 11	Napier, New Zealand	07:00 am – 02:00 pm
Feb 12	Tauranga (Rotorua), New Zealand	08:00 am – 07:00 pm
Feb 13	Auckland, New Zealand ^{ON}	Arrives 2:00 pm
Feb 14	Auckland, New Zealand	Arrives 6:00 am

^{ON} Overnight | ^{TR} Tender Required



Wellington, New Zealand

15-Night Australia & New Zealand

Sydney to Auckland

~ Noordam

Feb 26 – Mar 12, 2020



Date	Port	Duration
Feb 26	Sydney, Australia	Departs 07:00 pm
Feb 27	At Sea	
Feb 28	Melbourne, Australia	10:00 am – 06:30 pm
Feb 29	At Sea	
Mar 1	Port Arthur, Australia ^{TR} Hobart, Tasmania, Australia ^{ON}	07:00 am – 05:00 pm Arrives: 09:00 pm
Mar 3	Hobart, Tasmania, Australia	Departs: 11:00 pm
Mar 3	At Sea	
Mar 4	At Sea	
Mar 5	Milford Sound, New Zealand Cruising Fiordland National Park	08:00 am – 09:00 am
Mar 6	Port Chalmers (Dunedin), New Zealand	09:00 am – 06:00 pm
Mar 7	Akaroa (Christchurch), New Zealand ^{TR}	07:00 am – 06:00 pm
Mar 8	Wellington, New Zealand	08:00 am – 05:00 pm
Mar 9	Gisborne, New Zealand ^{TR}	10:00 am – 06:00 pm
Mar 10	Tauranga (Rotorua), New Zealand	09:30 am – 10:00 pm
Mar 11	Cruising Bay of Plenty Cruising Coromandel Peninsula	
Mar 12	Auckland, New Zealand	Arrives 07:00 am

^{ON} Overnight | ^{TR} Tender Required

14-Night Australia & New Zealand

Auckland to Sydney

~ Noordam

Mar 19 – Apr 02, 2020



Date	Port	Duration
Mar 19	Auckland, New Zealand	Departs 05:00 pm
Mar 20	Tauranga (Rotorua), New Zealand	07:30 am – 04:45 pm
Mar 21	Napier, New Zealand	12:00 pm – 06:00 pm
Mar 22	Wellington, New Zealand	10:00 am – 11:00 pm
Mar 23	Pictou, New Zealand	08:00 am – 03:00 pm
Mar 24	Akaroa (Christchurch), New Zealand ^{TR}	07:00 am – 07:00 pm
Mar 25	Port Chalmers (Dunedin), New Zealand	08:00 am – 06:00 pm
Mar 26	Cruising Fiordland National Park	
Mar 27	At Sea	
Mar 28	At Sea	
Mar 29	Hobart, Tasmania, Australia	08:00 am – 11:00 pm
Mar 30	At Sea	
Mar 31	Melbourne, Australia	08:00 am – 06:30 pm
Apr 1	At Sea	
Apr 2	Sydney, Australia	Arrives 07:00 am

^{TR} Tender Required

14-Night New Zealand Discovery

Sydney to Sydney

~ Noordam

Apr 02 – Apr 16, 2020



Date	Port	Duration
Apr 2	Sydney, Australia	Departs 6:45 pm
Apr 3	At Sea	
Apr 4	At Sea	
Apr 5	Milford Sound, New Zealand Cruising Fiordland National Park	07:00 am – 08:00 am
Apr 6	Port Chalmers (Dunedin), New Zealand	08:00 am – 06:00 pm
Apr 7	Akaroa (Christchurch), New Zealand ^{TR}	07:00 am – 06:00 pm
Apr 8	Wellington, New Zealand	08:00 am – 04:00 pm
Apr 9	Napier, New Zealand	07:00 am – 02:00 pm
Apr 10	Tauranga (Rotorua), New Zealand	10:00 am – 09:15 pm
Apr 11	Auckland, New Zealand	09:00 am – 07:00 pm
Apr 12	Waitangi (Bay of Islands), New Zealand ^{TR}	07:00 am – 02:00 pm
Apr 13	At Sea	
Apr 14	At Sea	
Apr 15	Eden, New South Wales, Australia ^{TR}	08:00 am – 04:00 pm
Apr 16	Sydney, Australia	Arrives 06:00 am

^{TR} Tender Required



Melbourne, Australia

14-Night Australia & New Zealand

Auckland to Sydney

~Oosterdam

Nov 07 – Nov 21, 2020



Napier, New Zealand

Date	Port	Duration
Nov 7	Auckland, New Zealand	Departs 05:00 pm
Nov 8	Tauranga (Rotorua), New Zealand	08:00 am – 05:00 pm
Nov 9	Napier, New Zealand	12:00 pm – 06:00 pm
Nov 10	Wellington, New Zealand	09:00 am – 06:00 pm
Nov 11	Akaroa (Christchurch), New Zealand ^{TR}	07:00 am – 07:00 pm
Nov 12	Port Chalmers (Dunedin), New Zealand	08:00 am – 06:00 pm
Nov 13	Cruising Fiordland National Park	
Nov 14	At Sea	
Nov 15	At Sea	
Nov 16	Hobart, Tasmania, Australia ^{ON}	Arrives: 08:00 am
Nov 17	Hobart, Tasmania, Australia ^{TR}	Departs: 04:00 am
Nov 18	Port Arthur, Australia	08:00 am – 06:00 pm
Nov 19	Melbourn, Australia	08:00 am – 06:30 pm
Nov 20	At Sea	
Nov 21	Sydney, Australia	Arrives 07:00 am

^{ON} Overnight | ^{TR} Tender Required

14-Night New Zealand Discovery

Sydney to Sydney

~Oosterdam

Nov 21 – Dec 5, 2020



Tauranga (Rotorua), New Zealand

Date	Port	Duration
Nov 21	Sydney, Australia	Departs 05:00 pm
Nov 22	At Sea	
Nov 23	At Sea	
Nov 24	Milford Sound, New Zealand	07:00 am – 08:00 am
Nov 25	Port Chalmers (Dunedin), New Zealand	08:00 am – 06:00 pm
Nov 26	Akaroa (Christchurch), New Zealand ^{TR}	07:00 am – 06:00 pm
Nov 27	Wellington, New Zealand	08:00 am – 04:00 pm
Nov 28	Napier, New Zealand	07:00 am – 02:00 pm
Nov 29	Tauranga (Rotorua), New Zealand	08:00 am – 06:00 pm
Nov 30	Auckland, New Zealand ^{ON}	Arrives 08:00 am
Dec 1	Auckland, New Zealand	Departs 05:00 pm
Dec 2	Waitangi (Bay of Islands), New Zealand ^{TR}	07:00 am – 02:00 pm
Dec 3	At Sea	
Dec 4	At Sea	
Dec 5	Sydney, Australia	Arrives 06:00 am

^{ON} Overnight | ^{TR} Tender Required



Picton, New Zealand

14-Night Australia & New Zealand

Sydney to Auckland

~Oosterdam

Dec 05 – Dec 19, 2020



Burnie, Tasmania, Australia



Date	Port	Duration
Dec 5	Sydney, Australia	Departs 05:00 pm
Dec 6	At Sea	
Dec 7	Burnie, Tasmania, Australia	07:00 am – 06:00 pm
Dec 8	Melbourne, Australia	09:00 am – 11:59 pm
Dec 9	At Sea	
Dec 10	At Sea	
Dec 11	At Sea	
Dec 12	Milford Sound, New Zealand Cruising Fiordland National Park	08:00 am – 09:00 am
Dec 13	Port Chalmers (Dunedin), New Zealand	09:00 am – 06:00 pm
Dec 14	Lyttelton (Christchurch), New Zealand	08:00 am – 05:00 pm
Dec 15	Picton, New Zealand	08:00 am – 08:00 pm
Dec 16	Wellington, New Zealand	08:00 am – 05:00 pm
Dec 17	Napier, New Zealand	07:00 am – 02:00 pm
Dec 18	Tauranga (Rotorua), New Zealand	08:00 am – 07:00 pm
Dec 19	Auckland, New Zealand	Arrives 07:00 am



14-Night Australia & New Zealand

Auckland to Sydney

~Oosterdam

Dec 19, 2020 – Jan 02, 2021



Tauranga (Rotorua), New Zealand

Date	Port	Duration
Dec 19	Auckland, New Zealand	Depart 05:00 pm
Dec 20	Tauranga (Rotorua), New Zealand	08:00 am – 05:00 pm
Dec 21	Napier, New Zealand	12:00 pm – 06:00 pm
Dec 22	Wellington, New Zealand	09:00 am – 06:00 pm
Dec 23	Akaroa (Christchurch), New Zealand ^{TR}	07:00 am – 07:00 pm
Dec 24	Port Chalmers (Dunedin), New Zealand	08:00 am – 06:00 pm
Dec 25	Cruising Fiordland National Park	
Dec 26	At Sea	
Dec 27	At Sea	
Dec 28	Hobart, Tasmania, Australia ^{ON}	Arrive 08:00 am
Dec 29	Hobart, Tasmania, Australia ^{TR}	Depart 04:00 am
Dec 29	Port Arthur, Australia	08:00 am – 06:00 pm
Dec 30	At Sea	
Dec 31	Melbourne, Australia	08:00 am – 06:30 pm
Jan 01	At Sea	
Jan 02	Sydney, Australia	Arrive 07:00 am

^{ON} Overnight | ^{TR} Tender Required



Hobart, Tasmania, Australia

Sophisticated Dining



The Dining Room

For an elegant breakfast, leisurely lunch or unforgettable multi-course dinner, The Dining Room is your destination. Behind the scenes, our Culinary Council,® an elite team of seven world-renowned chefs, and our talented onboard executive chefs have worked to bring each dish to perfection.

Lido Market

Explore a world of intriguing culinary possibilities in the Lido Market. Steps from the Lido pool, this modern marketplace includes a curated selection of delicious options that you can grab on the go or have made to order.

Dive-In



Dive-In offers a variety of casual culinary classics, using the highest quality ingredients. Enjoy a burger, grilled to perfection and served on a toasted brioche with our own trade-marked secret sauce. Savor a succulent Nathan's Famous gourmet hot dog with golden French fries. Or choose a grilled chicken breast sandwich or juicy portabella mushroom stack. Dive-In is the perfect spot to dine poolside on the best burgers at sea.

Optional Dining



The Pinnacle Grill



Reserve a table in the intimate Pinnacle Grill for lunch or dinner and celebrate the day's adventures with cuisine inspired by the bounty of America's Pacific Northwest. The menu focuses on premium ingredients expertly prepared—from wild-caught king salmon from Alaska to sustainably raised beef from Washington State's Double R Ranch. And, every evening in this venue offers a chance for you to experience the signature recipes of Culinary Council Chef David Burke. Complementing your perfectly prepared meals are boutique wines from the Pacific Northwest and other celebrated vineyards from around the world.
*Meals at Pinnacle Grill are half price for kids 12 years old or under, or free when they order from the kids' menu.
Lunch: US\$15 and Dinner: US\$39 per person (Reservation is required)

Canaletto (Classic Italian)



In Italy, there's nothing more important than coming together to celebrate the joy of great food. This is the inspiration for our onboard Italian restaurant, Canaletto. Enjoy amazing Italian classics like braised chicken cacciatore al forno, branzino ai ferri or garlic shrimp ravioli. And for dessert: tiramisù, cannoli alla Siciliana, gelato, and more. Buon appetito!
Dinner: US\$19 per person (Reservation is required)

Rudi's Sel De Mer



Named for Master Chef Rudi Sodamin, Rudi's Sel de Mer is an intimate brasserie featuring classic French dishes reimagined with contemporary flair. The Rudi's Sel de Mer menu is available on select evenings in Pinnacle Grill.
*Meals at Sel de Mer are half price for kids 12 years old or under, or free when they order from the kids' menu.
Dinner: Additional Cost (Reservation is required)

24 Hours Room Services



Complimentary 24 Hours In-Room Dining Service. Beverage & Wines are excluded.

Remark: Charges for Optional Dining Room are subject to change without prior notice.



Remarks:

- Holland America Line reserves the right to change the itinerary & timing of all port calls due to weather conditions or specific reasons.
- Other terms & conditions are based on Holland America Line Brochure 2019 -2020 (English version).
- Copyright reserved by Holland America Line / Sightseers (HK) Ltd.
- All pictures are for reference only.
- Certain restrictions apply.
- Ships' Registry: The Netherlands.

Holland America Line GSA: Sightseers (HK) Limited License No. 350 295
Hotline: (852) 2850 6186 **9778 8277** Cruise Sightseers

YOUR TRAVEL PROFESSIONAL: